Church Family Flows
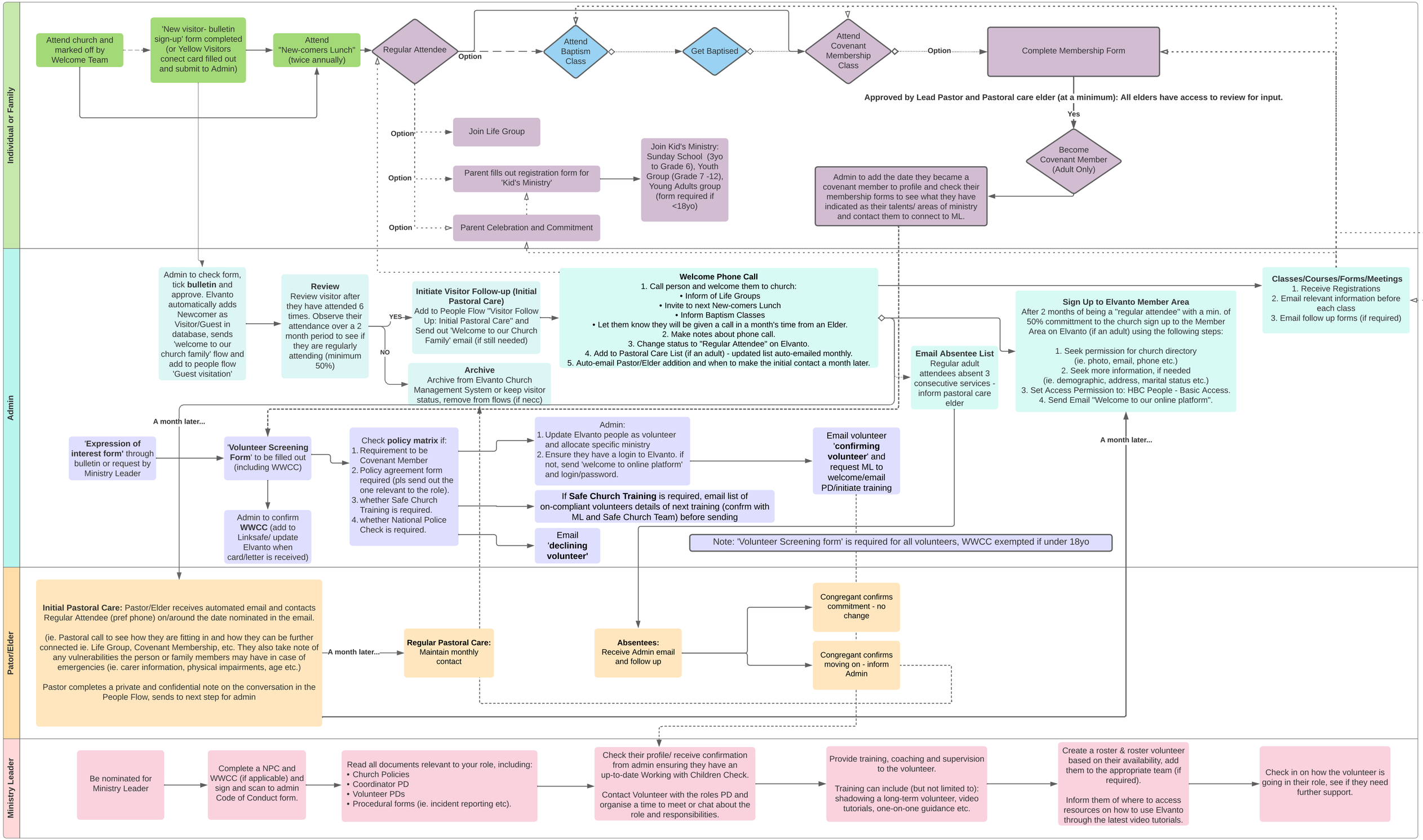
Craig Baxter | February 2, 2024